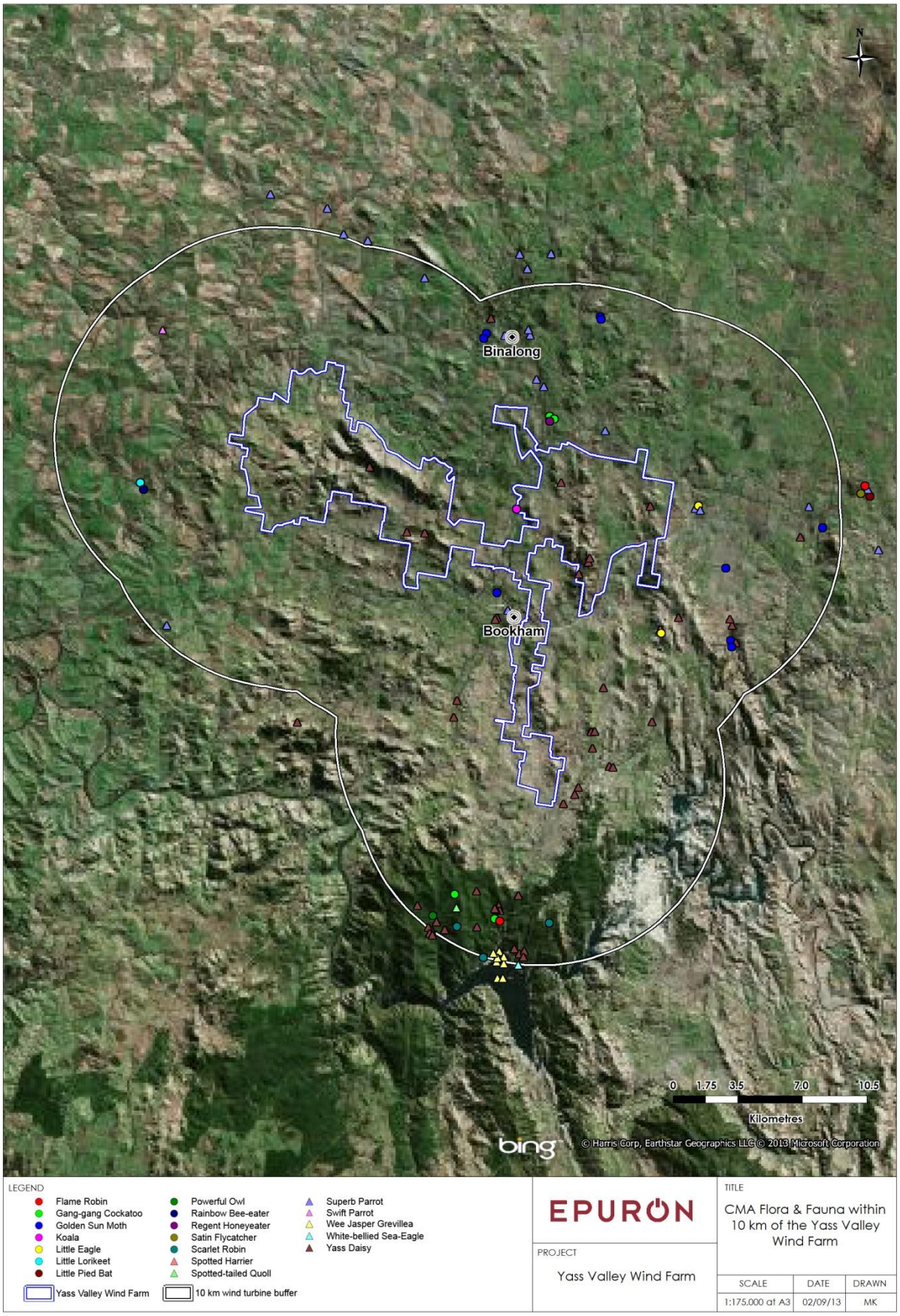ATTACHMENT G: THREATENED SPECIES WITHIN THE LOCALITY (10 KM)